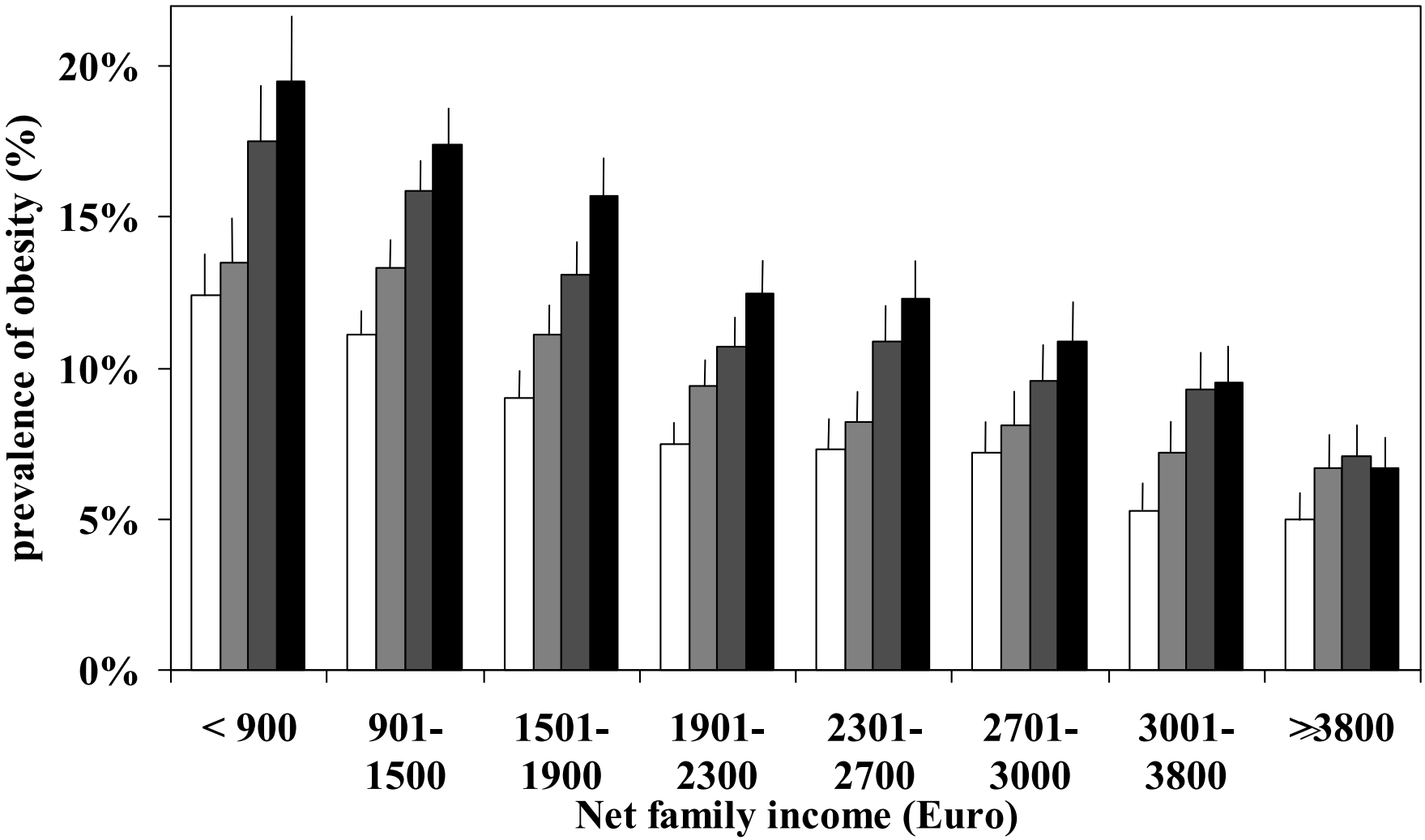
20%
15%
10%
5%
0%
prevalence of obesity (%)
< 900
901-1500
1501-1900
1901-2300
2301-2700
2701-3000
3001-3800
≥3800
Net family income (Euro)